Bai-v3.4

Here comes the sun

The Beatles

Arr. Walter de Tarso
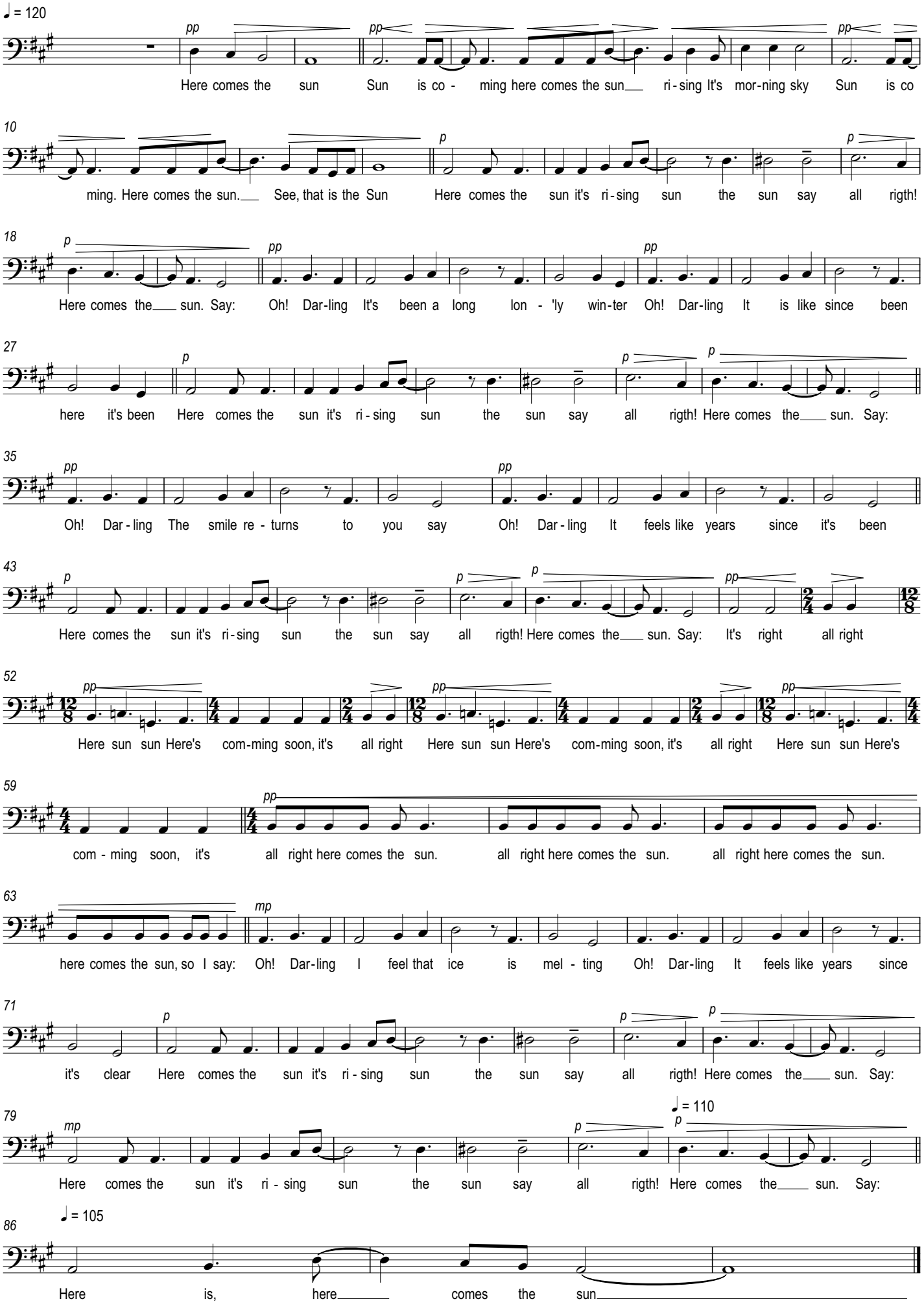
George Harrison